

DO NOT SCALE

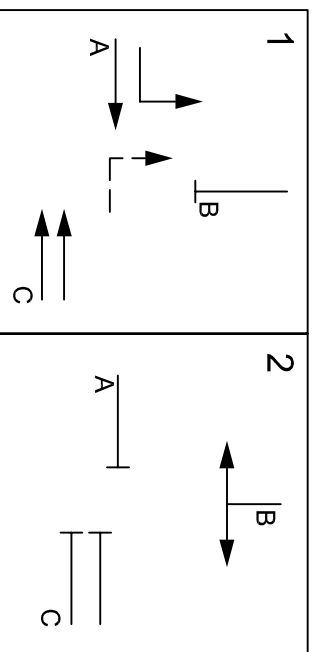

Cycle time 24 secs

G	7	7
IG	5	5
	1	2

- Existing Bus Lane
- Proposed Bus Lane
- Existing HOV Lane
- Proposed HOV Lane
- Highway Feature
- Proposed Footway
- Proposed Cycleway
- Proposed Parking

**Note:**  
All measures shown on this drawing will be funded by the Major Scheme unless stated otherwise.

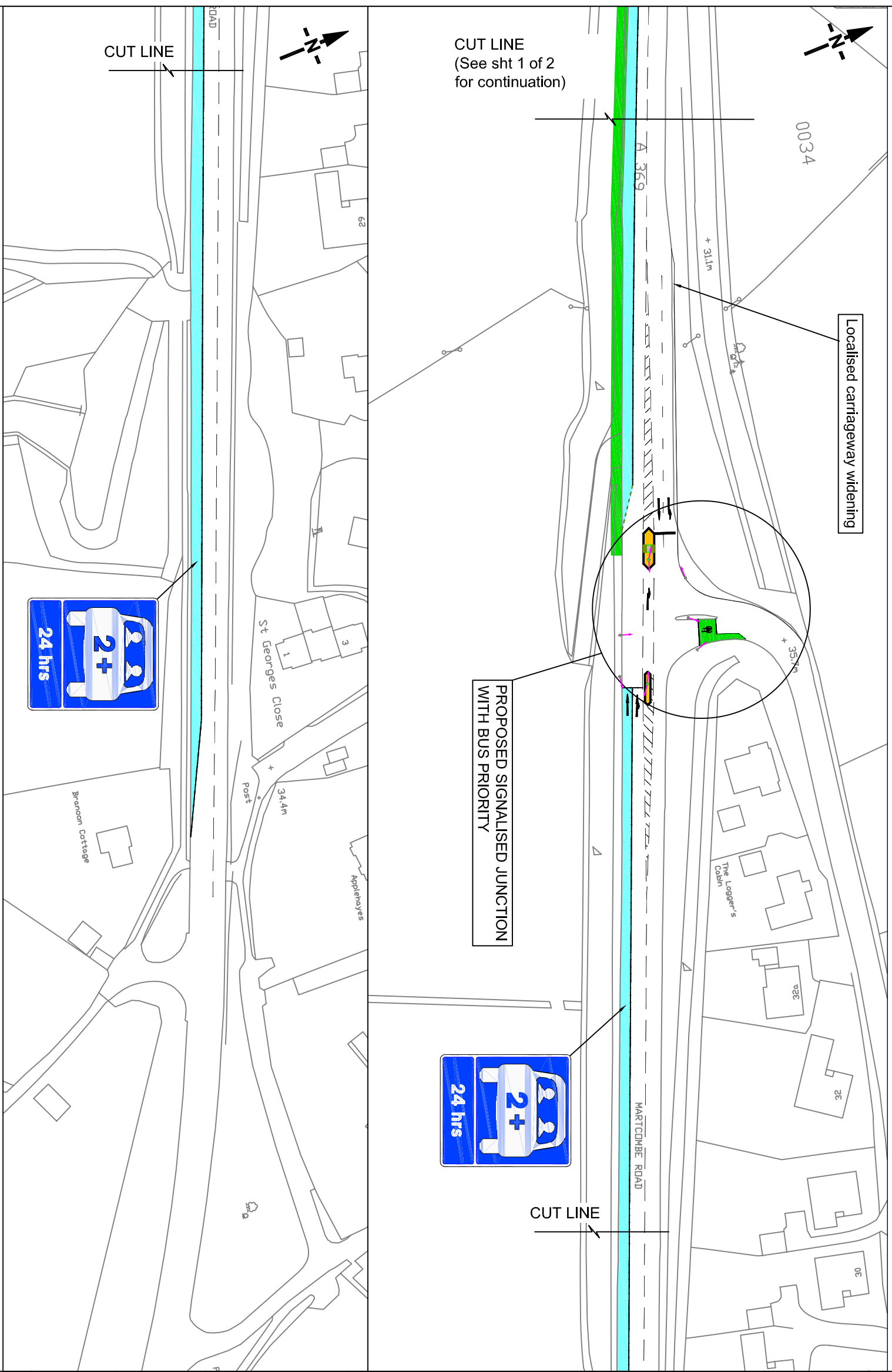

This map is reproduced from Ordnance Survey material with permission of Ordnance Survey on behalf of the Controller of Her Majesty's Stationery Office. © Crown copyright. Unauthorised reproduction infringes Crown copyright and may lead to prosecution or civil proceedings. North Somerset Council. Licence no. 100023397, 2004.

Rev.	Description	By	Date	Chk'd	Auth
A	Format to MSB Standard	JG	05/06	JG	JG

**Joint Local Transport Plan Team**  
Wilder House  
Wilder Street  
Bristol BS2 8PH  
Tel: 0117 922 4921  
Email: enquiries@greaterbristoltransportplan.org

**Corridor**  
**Greater Bristol Bus Network**  
**Corridor 9: A369**  
Portishead to Bristol City Centre

**Title**  
M5 Junction 19 Eastern Approach  
Option 1  
(Sheet 2 of 2)

Original Scale	Drawn	Checked	Authorised
1/1250	BGS	JJG	JJG
UA Drawing Number	Date	Date	Date
NSC-C09-03-02	03/05	06/05	06/05
MS Drawing Number	Rev		Rev
C09-006	A		A

A3