

APPENDIX E

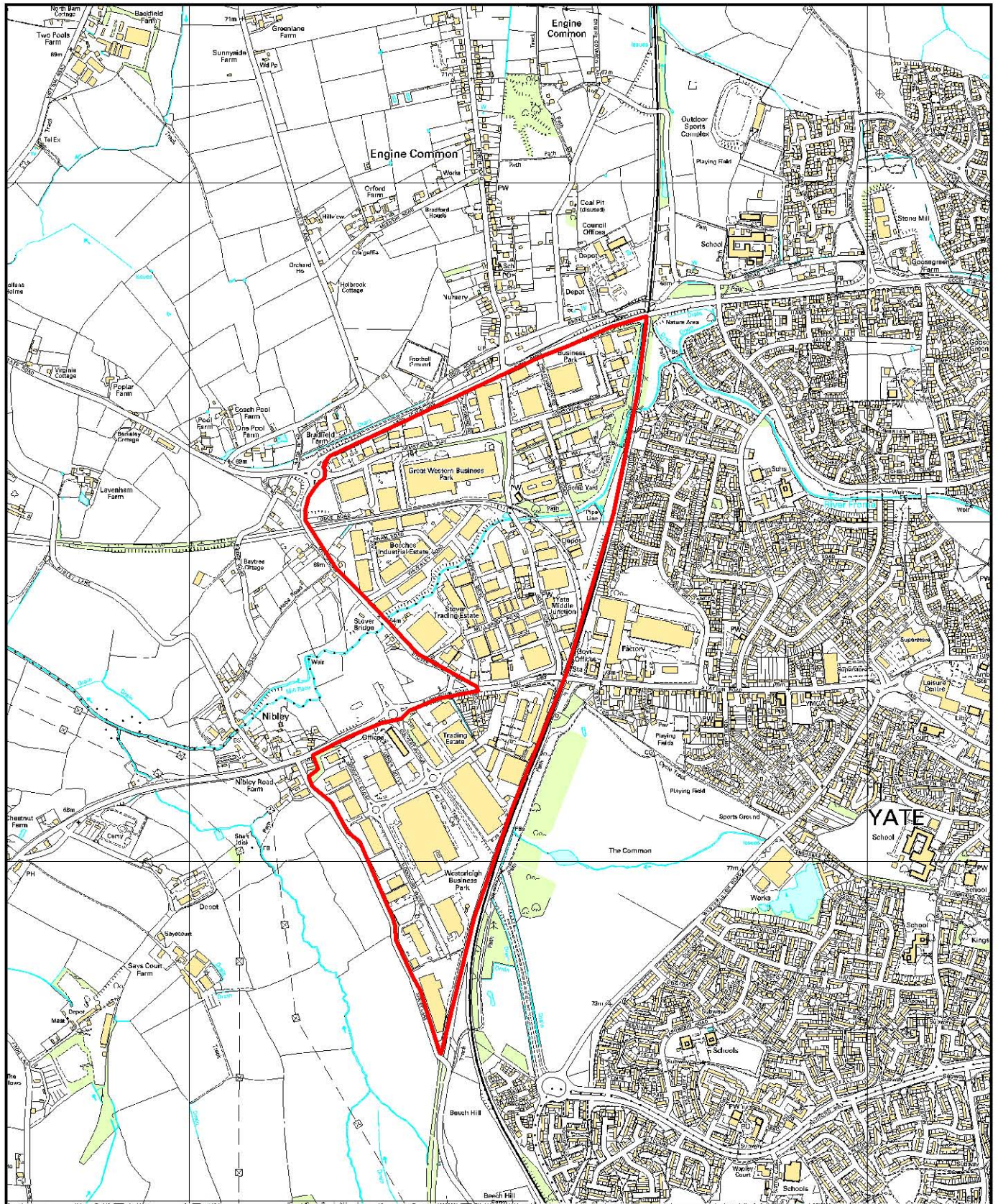



	CLIENT West of England Partnership	SIZE A4	TITLE Strategic Area A (Proposed)		
	ERM Eaton House Wallbrook Court North Hinksey Lane Oxford, OX2 0QS Telephone: 01865 384800 Facsimile: 01865 204982		DATE: 25/08/2009 DRAWN: CO	CHECKED: NM APPROVED: PF	PROJECT: 0089422 SCALE: 1: 5 000
	SOURCE: Reproduced from Ordnance Survey digital map data © Crown copyright. All rights reserved. 2006 Licence number: 0100031673. PROJECTION: British National Grid		DRAWING: StrategicAreaA.mxd	REV: 0	

©ERM This print is confidential and its publication or the use of its content in any way is prohibited. It is to be used only as a record to identify or inspect parts, concepts or designs and that it is not to be disclosed to other persons or to be used for construction purposes without permission.

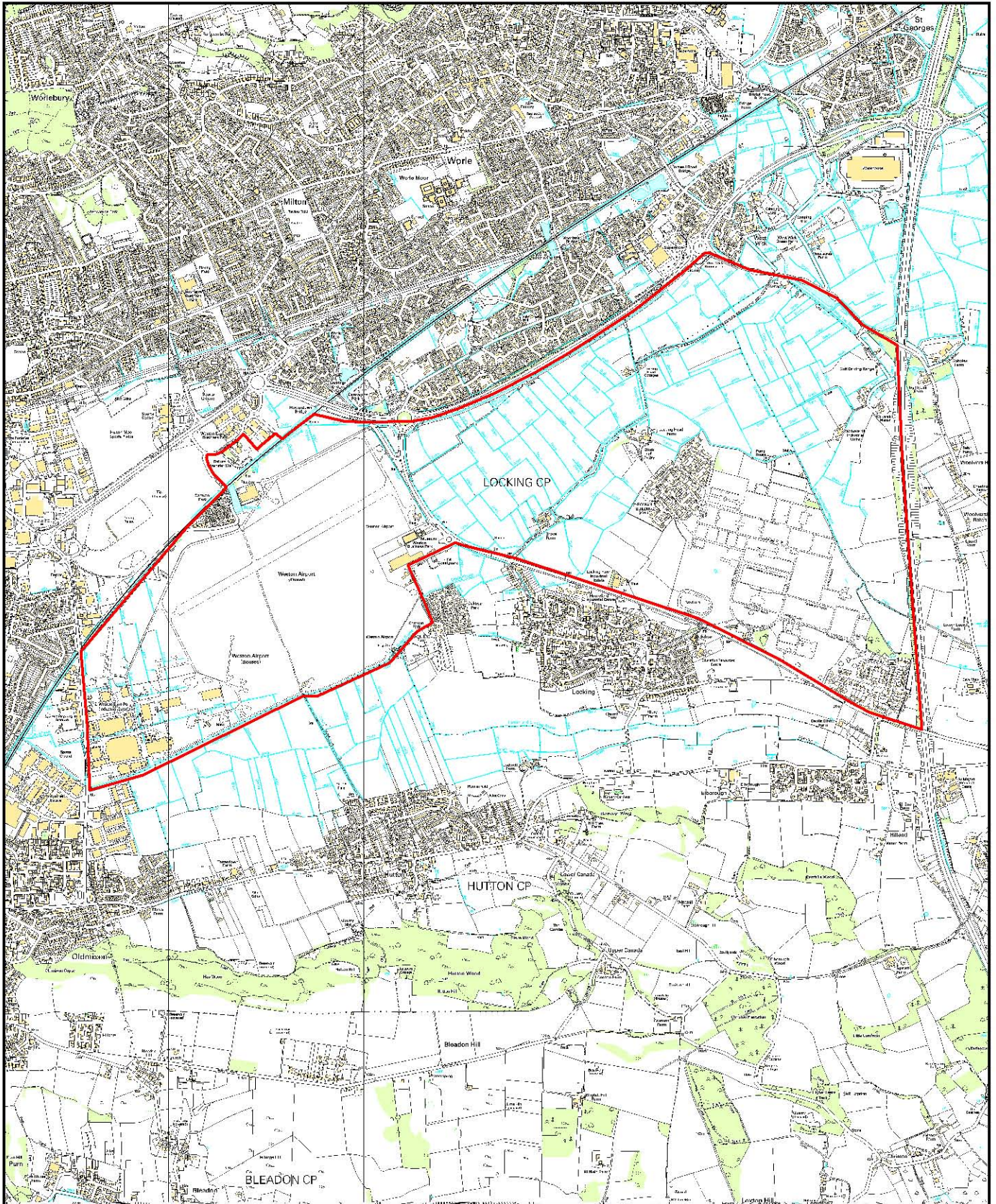
Note: These maps are indicative so that members can consider Strategic Areas A and B.

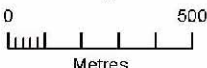

  0 500 Metres	CLIENT: West of England Partnership	SIZE: A4	TITLE: Strategic Area B Weston-super-Mare (Proposed)			
	ERM Eaton House Wallbrook Court North Hinksey Lane Oxford, OX2 0QS Telephone: 01865 384800 Facsimile: 01865 204982			DATE: 25/08/2009	CHECKED: NM	PROJECT: 0089422
	SOURCE: Reproduced from Ordnance Survey digital map data © Crown copyright, All rights reserved, 2006. Licence number: 0100031673. PROJECTION: British National Grid	DRAWN: CO	APPROVED: PF	SCALE: 1: 5 000	DRAWING: StrategicAreaB.mxd	REV: 0

© ERM This print is confidential and to be supplied on the understanding that it will be used only as a record to identify or inspect parts, concepts or designs and that it is not to be disclosed to other persons or to be used for construction purposes without permission.

Note: These maps are indicative so that members can consider Strategic Areas A and B.