



Index of Multiple Deprivation 2007

Source: CLG

-  Lower super output area (LSOA) boundary line
-  Most deprived 20 % nationally

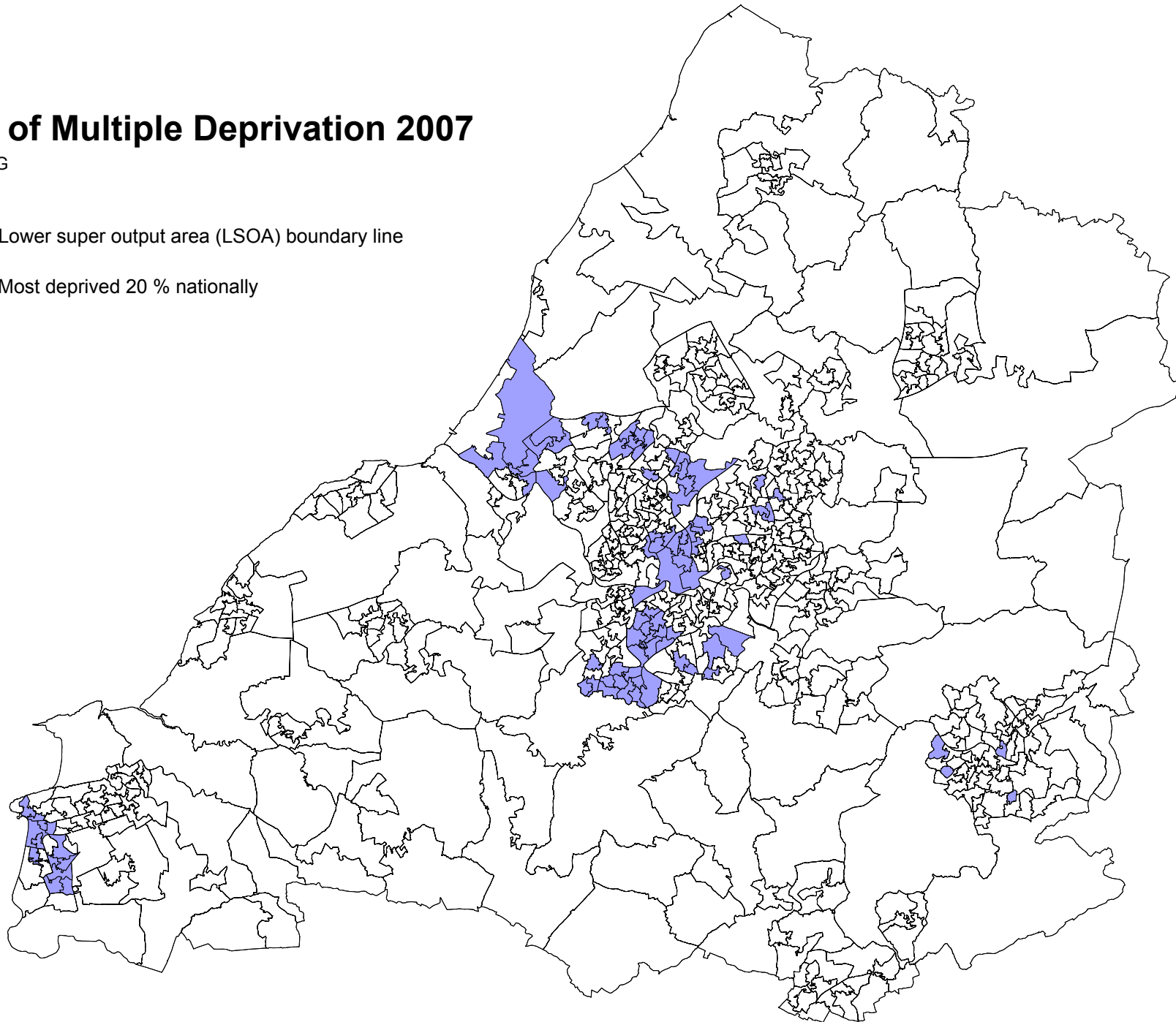

Localities in the West of England falling within the 20% most deprived areas in England

UA	LSOA's (LSOA's within the 10% most deprived nationally are highlighted in blue)	Contained within ward	Total claimant rate November 2009	Job seekers claimant rate November 2009	Incapacity benefit rate November 2009	
B&NES	Fox Hill North	Combe Down	13.1	2.4	5.8	
	Kingsmead	Kingsmead	10.8	1.9	6.5	
	Whiteway	Southdown	15.1	3.0	6.7	
	Twerton West	Twerton	24.5	4.7	12.1	
Bristol	St Agnes ; St Pauls ; Lower Montpelier	Ashley	20.1	6.6	9.0	
	Shirehampton Centre; Lawrence Weston West; Kingsweston Avenue; Avonmouth Village	Avonmouth	19.5	4.3	8.9	
	Four Acres ; Sherrin Way ; Highridge	Bishopsworth	21.2	4.2	10.1	
	St Annes Park	Brislington East	13.9	3.2	6.0	
	Hicks Gate	Brislington West	13.4	3.2	6.2	
	St James Barton	Cabot	9.5	2.7	5.4	
	St Marks Road ; Chelsea Park; Robertson Road	Easton	18.8	5.6	8.0	
	Greenbank	Eastville	15.9	3.9	7.9	
	Inns Court ; Filwood Broadway ; Leinster Avenue ; Throgmorton Road ; Glyn Vale ; Ilminster Avenue West ; Wedmore Vale; Novers	Filwood	32.6	6.2	15.2	
	Gill Avenue	Frome Vale	18.1	3.0	10.1	
	Fulford Road North ; Whitchurch Lane ; Withywood ; Fair Furlong ; Bishport Avenue West	Hartcliffe	26.0	5.0	12.2	
	Crow Lane ; Henbury	Henbury	22.1	4.0	10.5	
	Wharnecliffe Gardens ; Hengrove West	Hengrove	17.0	3.2	8.2	
	Hillfields East; Hillfields North	Hillfields	18.9	3.5	9.3	
	Sheridan Road; Horfield Common	Horfield	13.6	3.2	6.2	
	Lawrence Weston Parade ; Lawrence Weston South ; Lawrence Weston East; Sea Mills South	Kingsweston	22.6	4.3	10.7	
	Ilminster Avenue East	Knowle	15.8	3.1	8.0	
	Easton Road ; St Judes ; Stapleton Road ; Old Market and the Dings ; Barton Hill Road ; St Philips	Lawrence Hill	32.1	7.5	15.8	
	Filton Avenue North ; Lockleaze North ; Lockleaze South ; Filton Avenue South; Muller Road	Lockleaze	23.0	4.8	11.0	
	Trymside ; Southmead Central ; Southmead East; Southmead West; Fonthill; Southmead North	Southmead	24.0	5.2	10.4	
	Bedminster	Southville	14.6	3.5	8.4	
	Whiteway	St George West	18.7	4.4	9.2	
	Burnbush Hill; Burnbush	Stockwood	15.2	3.1	7.7	
	Fulford Road South ; Hareclive ; Bishport Avenue East ; Whitchurch Park	Whitchurch Park	26.0	5.4	12.1	
	Marksbury Road ; St Johns Lane	Windmill Hill	15.6	4.0	7.4	
	North Somerset	Alfred Street ; Grand Pier ; Ellenborough Park ; Stafford Road	Weston-super-Mare Central	35.8	8.1	22.3
		Clarence Park	Weston-super-Mare Clarence and Uphill	17.7	3.1	10.9
Marchfields Way ; Argyle Avenue ; Byron Road ; Windwhistle ; Brompton Road; Loxton Road		Weston-super-Mare South	34.6	6.1	17.9	
Upper Church Road; Victoria Quadrant		Weston-super-Mare West	22.0	5.0	13.3	
South Gloucestershire	Pendennis Road area	Staple Hill	17.6	4.0	8.3	
B&NES			9.7	2.0	1.4	
Bristol			15.6	3.5	2.2	
North Somerset			13.1	2.4	2.3	
South Gloucestershire			9.8	2.0	1.6	
West of England			12.8	2.7	2.0	
South West			13.2	2.8	1.9	