

West of England Key Statistics
Autumn 2010

- [1. Population change](#)
- [2. Population projections](#)
- [3. Household projections](#)
- [4. Economic activity](#)
- [5. Unemployment](#)
- [6. Unemployed claimant count](#)
- [7. All Benefit claimants](#)
- [8. Employment levels by industry](#)
- [9. Employment levels by occupation](#)
- [10. Qualifications](#)
- [11. Earnings](#)
- [12. Key sectors](#)
- [13. Productivity](#)
- [14. Business Demography](#)
- [15. Number of VAT-registered businesses by age, turnover, and employment size](#)
- [16. House prices](#)
- [17. Dwelling completions](#)
- [18. Dwelling commitments](#)
- [19. Employment land commitments](#)
- [20. Employment land completions](#)
- [21. Travel to work](#)

1. Population Change 1981 to 2009

	1981	1991	2001	2002	2003	2004	2005	2006	2007	2008	2009	2001-09	% change 2001-2008
Bath & North East													
Somerset	161,500	163,100	169,200	170,100	171,000	171,600	172,600	173,100	175,500	177,400	177,700	8,500	5.0
Bristol	401,200	392,200	390,000	390,500	392,700	397,900	408,000	413,600	420,700	426,100	433,100	43,100	11.1
North Somerset	162,900	179,200	188,800	190,500	192,900	195,100	197,900	200,800	204,100	207,000	209,100	20,300	10.8
South													
Gloucestershire	203,100	222,200	246,000	248,300	250,200	253,000	255,400	257,500	259,400	260,400	262,200	16,200	6.6
West of England	928,700	956,700	994,000	999,400	1,006,800	1,017,600	1,033,900	1,045,000	1,059,700	1,070,900	1,082,100	88,100	8.9
South West	4,383,400	4,688,200	4,943,400	4,972,500	5,002,900	5,039,600	5,085,300	5,123,800	5,178,500	5,210,400	5,231,200	287,800	5.8
England	46,820,800	47,875,000	49,449,700	49,649,100	49,863,300	50,109,700	50,466,200	50,763,900	51,106,200	51,464,600	51,809,700	2,360,000	4.8

Source: National Statistics Mid Year Estimates (figures may not sum due to rounding) © Crown Copyright

Note: data for 2002-2008 reflect revisions undertaken by ONS in May 2010 due to improved migration statistics

% Population Change 2001-2009

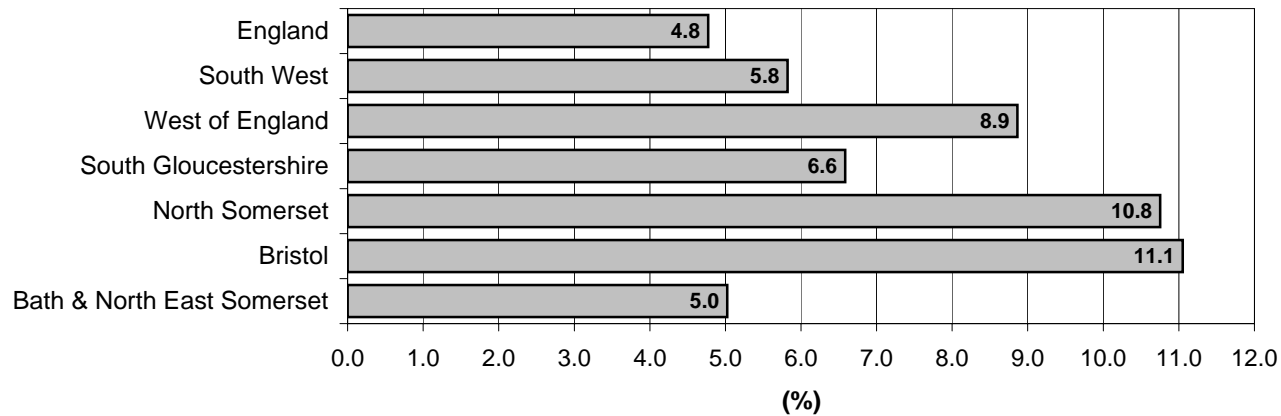

2. Population Projections

ONS Revised 2004-based Subnational population projections: West of England

West of England breakdown by age

AGE GROUP	2006	2011	2016	2021	2026	2006-2026	%
0-14	173,600	173,600	177,700	185,800	192,400	18,800	10.8
15-24	152,300	156,600	151,200	147,300	148,800	-3,500	-2.3
25-44	301,900	312,700	328,400	345,500	354,700	52,800	17.5
45-64	245,200	261,200	269,600	276,800	282,100	36,900	15.0
65-74	81,400	90,400	103,200	104,500	105,400	24,000	29.5
75+	81,600	84,900	90,900	102,800	119,000	37,400	45.8
WoE Total	1,036,400	1,078,900	1,121,100	1,162,800	1,202,400	166,000	16.0

	2006	2011	2016	2021	2026	2006-2026	%
Bath and North							
East Somerset	175,700	181,700	186,600	191,500	196,800	20,900	11.9
Bristol, City of	404,200	418,100	432,100	445,400	458,000	53,800	13.3
North Somerset	200,500	211,900	223,500	235,200	246,100	45,600	22.7
South							
Gloucestershire	255,800	267,200	278,900	290,700	301,500	45,700	17.9
WoE	1,036,400	1,078,900	1,121,100	1,162,800	1,202,400	166,000	16.0
South West	5,122,400	5,302,100	5,484,400	5,671,900	5,851,000	728,600	14.2
England	50,714,200	51,967,500	53,276,200	54,604,800	55,823,400	5,109,200	10.1

Source: Office for National Statistics (figures may not sum due to rounding) © Crown Copyright.

These projections, for areas in England, published on 27 September 2007 are based on the revised 2004 mid year population estimates

ONS 2006-based Subnational population projections: West of England

West of England breakdown by age

AGE GROUP	2006	2011	2016	2021	2026	2006-2026	%
0-14	173,700	181,900	196,300	213,300	221,900	48,200	27.7
15-24	154,500	162,000	156,600	152,800	162,700	8,200	5.3
25-44	304,200	325,500	352,500	377,900	393,500	89,300	29.4
45-64	246,100	262,100	271,500	280,700	289,600	43,500	17.7
65-74	81,600	91,100	104,500	106,500	107,800	26,200	32.1
75+	82,200	85,700	92,900	107,200	125,800	43,600	53.0
WoE Total	1,041,900	1,108,100	1,174,000	1,238,600	1,300,700	258,800	24.8

All Ages

	2006	2011	2016	2021	2026	2006-2026	%
Bath & North East							
Somerset	175,600	184,200	191,400	198,600	206,400	30,800	17.5
Bristol	410,500	440,700	469,400	495,600	519,800	109,300	26.6
North Somerset	201,400	216,800	233,200	250,100	266,400	65,000	32.3
South							
Gloucestershire	254,400	266,400	280,000	294,300	308,100	53,700	21.1
West of England	1,041,900	1,108,100	1,174,000	1,238,600	1,300,700	258,800	24.8
South West	5,124,100	5,368,400	5,620,400	5,881,700	6,138,900	1,014,800	19.8
England	50,762,900	52,706,400	54,724,200	56,757,000	58,682,400	7,919,500	15.6

Source: Office for National Statistics (figures may not sum due to rounding) © Crown Copyright.

These projections, for areas in England, published on 12 June 2008 are based on the 2006 mid-year population estimates

Note: The population projections are heavily influenced by the recent high levels of international migration.

There is uncertainty about whether or not this high inflow will continue and whether the 2006 based projections are a robust indication of future trends.

3. Sub Regional Household Projections, England

Note: Sub regional household projections are less robust than those at the regional level, particularly for those areas with relatively small numbers of households. This should be taken into account in using the figures (See footnotes).

Revised 2004 based

	2006	2011	2016	2021	2026	2006-26	%
Bath & North East Somerset	74,000	79,000	83,000	87,000	91,000	17,000	23.0
Bristol	175,000	186,000	197,000	207,000	217,000	42,000	24.0
North Somerset	87,000	94,000	102,000	109,000	116,000	29,000	33.3
South Gloucestershire	106,000	114,000	123,000	131,000	138,000	32,000	30.2
West of England	442,000	473,000	505,000	534,000	562,000	120,000	27.1
South West	2,214,000	2,356,000	2,508,000	2,656,000	2,789,000	575,000	26.0
England	21,518,000	22,646,000	23,836,000	24,973,000	25,975,000	4,457,000	20.7

Source: Communities and Local Government, 2007

Notes

Sub regional household projections are less robust than those at the regional level, particularly for those areas with relatively small numbers of households. This should be taken into account in using the figures.

The sub regional household projections are not 'National Statistics'.

The household projections are an indication of the likely increase in households given the continuation of recent demographic trends.

The household projections are not an assessment of housing need. They also do not take account of future policies.

2006 based

	2006	2011	2016	2021	2026	2006-26	%
Bath & North East Somerset	74,000	79,000	84,000	89,000	93,000	19,000	25.7
Bristol	178,000	194,000	211,000	227,000	241,000	63,000	35.4
North Somerset	87,000	95,000	104,000	114,000	123,000	36,000	41.4
South Gloucestershire	105,000	113,000	121,000	130,000	138,000	33,000	31.4
West of England	444,000	481,000	520,000	560,000	595,000	151,000	34.0
South West	2,211,000	2,361,000	2,529,000	2,697,000	2,854,000	643,000	29.1
England	21,515,000	22,748,000	24,107,000	25,439,000	26,674,000	5,159,000	24.0

Source: Communities and Local Government, 2008

Notes:

1. Estimates to 2006 are based on ONS mid-year population estimates. Estimates for 2001 to 2004 are subject to small changes from the 2004-based estimates due to changes in the household estimates and projections model which now undertakes calculations on Population Projections, and are not an assessment of housing need or do not take account of future policies. They are an indication of the likely increase in households given the continuation of recent demographic trends.

3. Sub regional household projections are less robust than those at the regional level, particularly for those areas with relatively small numbers of households. This should be taken into account in using the figures. Due to rounding, districts may not sum to regional totals.

4. Economic Activity: Resident Population aged 16-64: Jan 2008-Dec 2009

	Resident population 16-64	Economically active		In employment		In employment, working full-time		In employment, working part-time		Economically Inactive		Unemployed*	
	number	number	%	number	%	number	%	number	%	number	%	number	%
Bath & North East Somerset	120500	93100	77.2	87500	72.6	58000	66.4	29100	33.2	27500	22.8	5600	6.0
Bristol	296000	231200	78.1	213000	71.9	156600	73.5	56300	26.5	64900	21.9	18200	7.9
North Somerset	128500	103200	80.4	97000	75.5	70400	72.5	26600	27.5	25200	19.6	6200	6.0
South Gloucestershire	165500	138800	83.9	131900	79.7	94800	71.9	36900	27.9	26600	16.1	7000	5.0
West of England*	710,500	566,300	79.7	529,300	74.5	379,800	71.8	148,900	28.1	144,200	20.3	37,000	6.5
South West	3,263,900	2,585,100	79.2	2,421,400	74.2	1,721,000	71.1	696,200	28.8	678,800	20.8	163,700	6.3
England & Wales	35,267,000	27,035,500	76.7	24,907,700	70.6	18,538,700	74.4	6,325,900	25.4	8,231,500	23.3	2,127,800	7.9

Notes: data has been reweighted in line with the latest ONS estimates.

Economically active includes all those persons aged 16-64 who are employed or looking to be employed.

Employment rate is proportion of those persons who aged 16-64 who are in employment.

Source ONS, Annual Population Survey © Crown Copyright.

* West of England, SW and National data are direct APS results. Unemployment figures for UA's are taken from ONS model-based estimates which provide a more precise measure

5. Unemployment Rate: Resident Population 16+: Annual Time Series

	Mar 2001 - Feb 2002		Mar 2002 - Feb 2003		Mar 2003 - Feb 2004		Apr 2004-Mar 2005**		Apr 2005-Mar 2006**		Apr 2006-Mar 2007**		Apr 2007-Mar 2008**		Apr 2008-Mar 2009**	
	number	%	number	%	number	%	Number	%	Number	%	Number	%	Number	%	Number	%
Bath and North East Somerset	2,900	3.3	2,800	3.1	2,800	3.2	2,800	3.2	2,700	2.9	3,400	3.8	3,200	3.4	4,000	4.1
Bristol	9,300	4.6	9,200	4.5	8,700	4.3	10,900	5.2	10,000	4.6	11,000	4.9	11,300	5.0	12,200	4.2
North Somerset	3,000	3.2	2,800	2.9	2,800	3.0	2,900	3.0	2,500	2.5	3,100	3.0	3,200	2.9	4,200	3.4
South Gloucestershire	3,600	2.7	3,900	2.9	3,500	2.7	3,600	2.6	3,900	2.8	4,600	3.2	4,000	2.8	5,200	3.2
West of England	18,800	3.5	18,700	3.5	17,800	3.3	20,200	3.8	19,100	3.5	22,100	4.0	21,700	3.8	25,600	4.5
South West*	88,000	3.6	95,000	3.8	82,000	3.3	88,500	3.5	86,500	3.4	102,200	3.9	100,000	3.8	122,600	4.6
England and Wales*	1,257,000	4.9	1,308,000	5.0	1,264,000	4.8	1,240,200	4.7	1,348,600	5.0	1,452,700	5.4	1,435,000	5.2	1,736,900	6.3

* West of England, SW and National data are direct APS results, UA figures are model-based. Therefore the West of England is not constrained to the constituent authorities that make up the sub-region.

** APS results. Figures prior to Jan 2004 are taken from the LFS

Notes:

1. The data above is based on the ILO measure of unemployment and as such differs from the number of unemployed claimants. The ILO measure is now the official, and only internationally comparable, measure of UK unemployment.
2. The unemployment rate is calculated by dividing the number unemployed by the number of economically active residents of working age
3. This data is based on a sample survey and so subject to sampling variability

Source: Office for National Statistics Local Area Labour Force data and Annual Population Survey data (*) © Crown Copyright.

Unemployment Rate: Time Series 2001 - 2009

Source: National Statistics

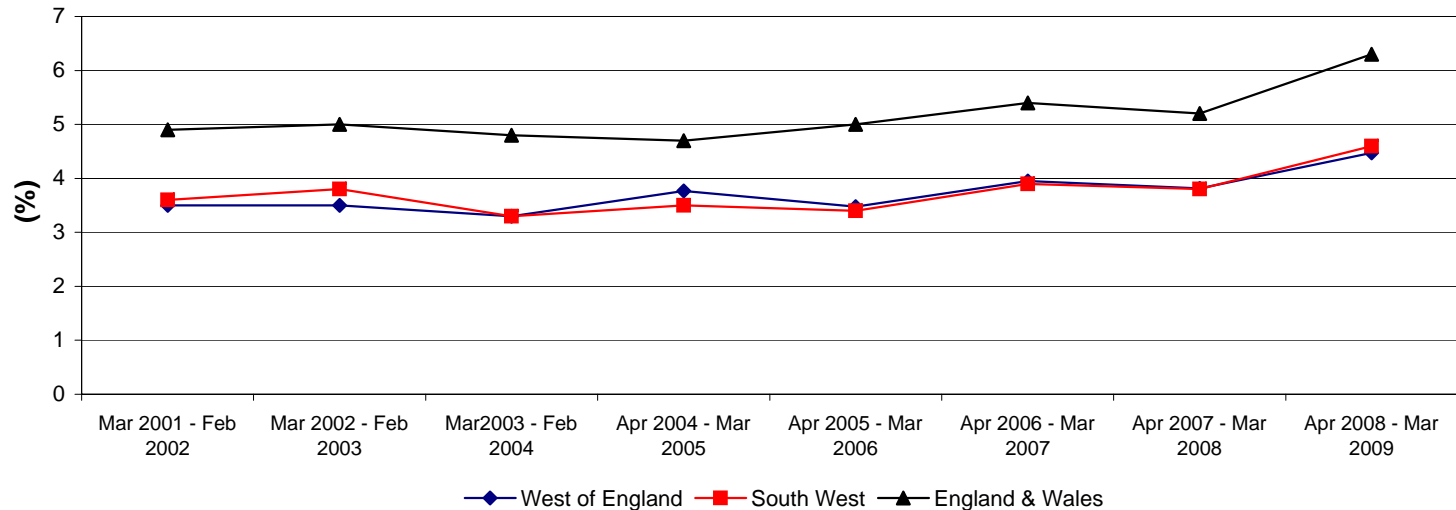

6. Unemployed Claimant Count

Monthly time-series

	August 2009		September 2009		October 2009		November 2009		December 2009		January 2010		February 2010		March 2010		April 2010		May 2010		June 2010		July 2010	
	number	rate	number	rate	number	rate	number	rate	number	rate	number	rate	number	rate	number	rate	number	rate	number	rate	number	rate	number	rate
Bath and North East Somerset	2,541	2.2	2,488	2.1	2,415	2.1	2,379	2.0	2,324	2.0	2,508	2.1	2,544	2.2	2,495	2.1	2,369	2.0	2,238	1.9	2,148	1.8	2,122	1.8
Bristol	11,507	3.8	11,306	3.7	11,012	3.6	10,799	3.5	10,577	3.5	11,172	3.6	11,322	3.7	11,182	3.7	11,031	3.6	10,672	3.5	10,247	3.3	10,164	3.3
North Somerset	3,213	2.5	3,162	2.4	3,101	2.4	3,101	2.4	3,145	2.4	3,374	2.6	3,411	2.6	3,237	2.5	3,053	2.4	2,881	2.2	2,721	2.1	2,618	2.0
South Gloucestershire	4,007	2.3	3,788	2.2	3,690	2.2	3,503	2.1	3,395	2.0	3,724	2.2	3,677	2.2	3,525	2.1	3,526	2.1	3,351	2.0	3,106	1.8	3,053	1.8
West of England	1,413,294	4.0	1,408,051	4.0	1,400,311	3.9	1,385,035	3.9	1,380,183	3.9	1,452,985	4.1	1,453,271	4.1	1,413,751	4.0	1,372,068	3.9	1,311,494	3.7	1,255,308	3.5	1,246,882	3.5
South West	21,268	2.9	20,744	2.9	20,218	2.8	19,782	2.7	19,441	2.7	20,778	2.9	20,954	2.9	20,439	2.8	19,979	2.8	19,142	2.6	18,222	2.5	17,957	2.5
England & Wales	94,712	2.9	93,283	2.8	91,613	2.8	91,599	2.8	90,035	2.7	97,758	3.0	98,015	3.0	94,277	2.9	89,074	2.7	83,751	2.5	79,311	2.4	78,069	2.4

Notes:

1. Proportion for dates from 2009 onwards are calculated using the mid-2008 resident population aged 16-64. proportion for dates from 2010 onwards are calculated using the mid-2009 resident population aged 16-64. JSA claimant count records the number of people claiming Jobseekers Allowance (JSA) and National Insurance credits at Jobcentre Plus local offices.
2. Residence-based proportions express the number of claimants resident in an area as a percentage of the population aged 16-64 resident in that area.
3. This is not an official measure of unemployment, but is the only up to date indicative statistic available for areas smaller than Local Authorities.
4. The population figures used to calculate proportions have been changed from working age (16-59f/64m) to aged 16-64 for both males and females. This change affects proportions for all dates, so all proportions for all dates will differ to those downloaded previously. Figures for the population aged 16-64 are sourced from the mid-year population estimates

Annual time-series

	March 1999		March 2000		March 2001		March 2002		March 2003		March 2004		March 2005		March 2006		March 2007		March 2008		March 2009		March 2010	
	number	rate	number	rate	number	rate	number	rate	number	rate	number	rate	number	rate	number	rate	number	rate	number	rate	number	rate	number	rate
Bath & North East Somerset	2,348	2.2	1,690	1.6	1,230	1.1	1,240	1.1	1,301	1.2	1,172	1.1	974	0.9	1,236	1.1	1,184	1.0	997	0.9	2,310	2.0	2,495	2.1
Bristol	9,769	3.8	8,250	3.2	7,096	2.7	6,480	2.5	6,212	2.3	5,927	2.2	5,736	2.0	6,271	2.2	6,568	2.2	5,116	1.7	10,680	3.5	11,182	3.7
North Somerset	2,234	1.9	1,877	1.6	1,451	1.2	1,443	1.2	1,473	1.2	1,374	1.1	1,187	1.0	1,376	1.1	1,419	1.1	1,194	0.9	3,102	2.4	3,237	2.5
South Gloucestershire	2,166	1.4	1,866	1.2	1,680	1.1	1,615	1.0	1,729	1.1	1,551	0.9	1,379	0.8	1,691	1.0	1,677	1.0	1,236	0.7	3,736	2.2	3,525	2.1
West of England	16,517	2.6	13,683	2.1	11,457	1.8	10,778	1.7	10,715	1.6	10,024	1.5	9,276	1.4	10,574	1.5	10,848	1.5	8,543	1.2	19,828	2.7	20,439	2.8
South West	83,975	2.8	70,639	2.3	57,980	1.9	55,100	1.8	53,229	1.7	47,913	1.5	45,225	1.4	50,140	1.5	50,224	1.5	41,412	1.3	96,045	2.9	94,277	2.9
England & Wales	1,149,154	3.5	1,020,578	3.1	885,130	2.6	850,446	2.5	850,472	2.5	796,091	2.3	759,565	2.2	865,126	2.5	842,697	2.4	743,046	2.1	1,351,744	3.8	1,413,751	4.0

Source: Claimant count rates and proportions ONS Crown Copyright.

Notes:

1. Proportion for dates from 2008 onwards are calculated using the mid-2007 resident population aged 16-64. Proportion for dates from 2009 onwards are calculated using the mid-2008 resident population aged 16-64. proportion for dates from 2010 onwards are calculated using the mid-2009 resident population aged 16-64. JSA claimant count records the number of people claiming Jobseekers Allowance (JSA) and National Insurance credits at Jobcentre Plus local offices.
2. Residence-based proportions express the number of claimants resident in an area as a percentage of the population aged 16-64 resident in that area.
3. This is not an official measure of unemployment, but is the only up to date indicative statistic available for areas smaller than Local Authorities.
4. The population figures used to calculate proportions have been changed from working age (16-59f/64m) to aged 16-64 for both males and females. This change affects proportions for all dates, so all proportions for all dates will differ to those downloaded previously. Figures for the population aged 16-64 are sourced from the mid-year population estimates

Unemployed Claimant Count: Annual Time Series 1999-2010

Source: National Statistics

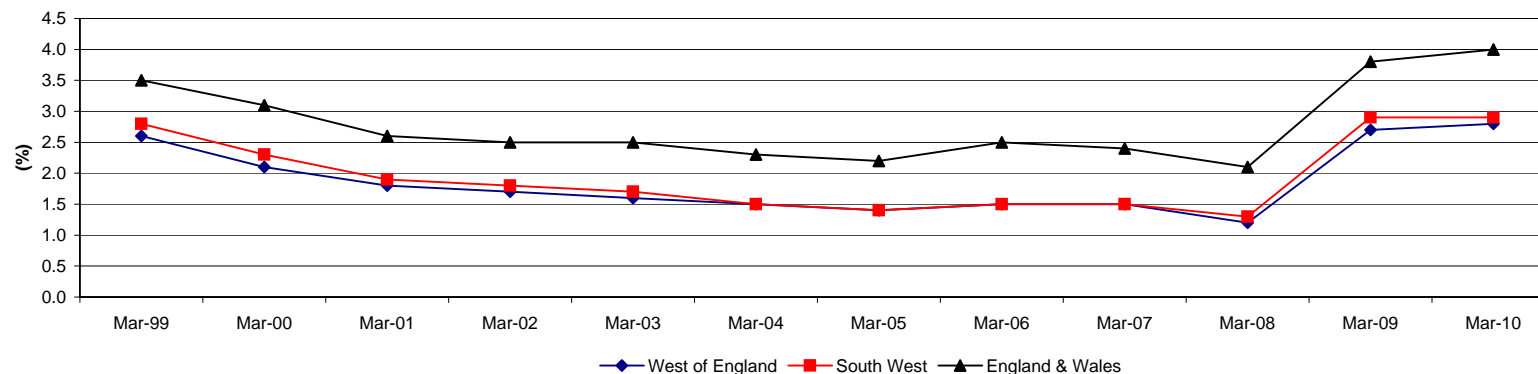

7. All Benefit Claimants: February 2010

	Any benefits		Carers allowance (CA) only		Disability living allowance (DLA) only		Incapacity benefit (IB) or ESA only		income support (IS)/pension credit (PC) only		job seekers allowance (JSA) only	
	number	% of 16-64 year olds	number	% of 16-64 year olds	number	% of 16-64 year olds	number	% of 16-64 year olds	number	% of 16-64 year olds	number	% of 16-64 year olds
Bath & North East Somerset	11,070	9.5	530	0.5	900	0.8	1,580	1.4	1,380	1.2	2,410	2.1
Bristol	45,350	14.8	1,710	0.6	2,610	0.9	6,400	2.1	6,530	2.1	10,760	3.5
North Somerset	15,940	12.3	810	0.6	1,090	0.8	2,730	2.1	1,960	1.5	3,140	2.4
South Gloucestershire	15,780	9.2	990	0.6	1,450	0.8	2,420	1.4	2,110	1.2	3,470	2.0
West of England	88,140	12.4	4,040	0.6	6,050	0.9	13,130	1.8	11,980	1.7	19,780	2.8
South West	416,050	12.6	23,350	0.7	31,720	1.0	59,910	1.8	51,480	1.6	90,830	2.8
England & Wales	5,317,740	14.9	271,260	0.8	342,150	1.0	726,630	2.0	709,010	2.0	1,353,850	3.8

Source: DWP Benefits data. Nomis Crown Copyright.

Notes:

This dataset is based on 100% of claims so is not subject to any sampling error. In outputs figures are rounded to the nearest 10, and those below 5 are suppressed as statistically unreliable (shown as -)

1. Carer's Allowance (CA) is paid to carers who look after a severely disabled person for at least 35 hours a week. The severely disabled person must be getting either higher or middle rate DLA care component or AA or maximum rate Constant Attendance Allowance with their War Pension or Industrial Injuries Disablement Benefit.

2. Disability Living Allowance (DLA) is paid to people who have become disabled before the age of 65 and who need assistance with personal care and/or mobility.

3. Incapacity Benefit (IB) is paid to people who have been incapable of work because of sickness or disability for at least four days in a row and who have paid sufficient contributions throughout their working lives.

4. Income Support (IS) is available to those under 60 who have a low income. Pension Credit is an income-related benefit which helps provide a minimum guaranteed income for those aged 60 and over living in Great Britain.

5. Jobseeker's Allowance is a benefit payable to unemployed people. In general, to be entitled to Jobseeker's Allowance, a person must be available for work for at least 40 hours a week, be actively seeking work, and have entered into a Jobseeker's Agreement

6. WofE figures calculated by WEPO, using ONS 2009-based MYE

8. Employment levels by industry

Annual Population survey, workplace based, Jan 2009-Dec 2009

% of all in Employment by industry

	Bath & North East		Bristol		North Somerset		South		West of England		South West		England & Wales	
	number	%	number	%	number	%	number	%	number	%	number	%	number	%
A-B: Agriculture & fishing	900	1.0	1,600	0.7	2,000	2.0	1,000	0.7	5,500	1.0	61,600	2.5	372,300	1.5
C,E: Energy & water	600	0.6	700	0.3	1,300	1.3	600	0.4	3,200	0.6	26,400	1.0	244,200	1.0
D: Manufacturing	9,700	10.8	26,800	12.3	11,100	11.0	14,900	11.0	62,500	11.5	283,700	11.3	2,740,900	10.7
F: Construction	6,500	7.2	11,500	5.3	8,000	7.9	13,200	9.8	39,200	7.2	205,800	8.2	1,967,200	7.7
G-H: Distribution, hotels & restaurants	16,500	18.3	38,800	17.8	21,000	20.9	24,000	17.9	100,400	18.5	491,600	19.6	4,784,300	18.7
I: Transport & communication	5,400	6.0	16,400	7.5	6,800	6.7	10,700	8.0	39,400	7.2	140,900	5.6	1,621,700	6.3
J-K: Banking, finance & insurance etc	15,400	17.1	42,700	19.6	15,300	15.2	26,400	19.6	99,900	18.4	375,700	15.0	4,499,400	17.6
L-N: Public admin, education & health	27,900	30.8	66,900	30.7	28,700	28.5	39,400	29.2	162,800	30.0	765,200	30.5	7,549,300	29.5
O-Q: Other services	6,700	7.4	12,000	5.5	6,300	6.3	4,200	3.1	29,200	5.4	148,900	5.9	1,631,400	6.4
Total services	71,900	79.6	176,800	81.2	78,200	77.6	104,700	77.8	431,700	79.4	1,922,200	76.6	20,086,200	78.6

Source: Annual Population Survey, workplace-based statistics. ONS

Notes: this data has been reweighted in line with the latest ONS estimates.

Figures may not sum due to rounding

Employment Levels by Industry: % of total jobs by industry

Source: Annual Population Survey, Workplace-based, Jan2008-Dec2008



2001 Population Census: Employment by Industry and Workplace: Workplace data

	B&NES		Bristol		N. Somerset		S.Gloucestershire		W of E		South West		England and Wales	
	number	%	number	%	number	%	number	%	number	%	number	%	number	%
A, B. Agriculture, hunting, forestry & fishing	1,050	1.3	598	0.3	1,461	2.0	1,362	1.1	4,471	0.9	57,552	2.6	359,746	1.5
C, D, E. Mining & quarrying, manufacturing, & electricity, gas & water supply	10,418	12.9	21,384	9.9	10,133	14.0	22,601	17.6	64,536	13.0	327,866	14.6	3,744,896	15.9
F. Construction	5,280	6.6	13,598	6.3	5,164	7.1	9,688	7.6	33,730	6.8	163,791	7.3	1,593,338	6.8
G. Wholesale & retail trade, repairs	12,947	16.1	34,200	15.9	14,226	19.6	21,892	17.1	83,265	16.8	388,656	17.3	3,968,475	16.9
H. Hotels & restaurants	4,791	6.0	8,511	4.0	3,898	5.4	4,301	3.4	21,501	4.3	127,916	5.7	1,121,295	4.8
I. Transport, storage & communications	3,404	4.2	14,730	6.8	5,387	7.4	11,470	9.0	34,991	7.0	135,777	6.1	1,641,285	7.0
J. Financial intermediation	2,107	2.6	20,148	9.4	2,622	3.6	6,999	5.5	31,876	6.4	96,710	4.3	1,112,778	4.7
K. Real estate, renting & business activities	11,129	13.8	35,749	16.6	8,504	11.7	17,133	13.4	72,515	14.6	253,950	11.3	3,051,886	13.0
L. Public administration & defence, social security	6,617	8.2	12,047	5.6	3,014	4.2	9,421	7.4	31,099	6.3	159,077	7.1	1,338,321	5.7
M. Education	8,244	10.2	16,805	7.8	5,520	7.6	8,763	6.8	39,332	7.9	170,500	7.6	1,827,842	7.8
N. Health & social work	10,384	12.9	25,908	12.0	8,900	12.3	10,088	7.9	55,280	11.1	251,492	11.2	2,550,779	10.8
O, P, Q. Other	4,141	5.1	11,742	5.5	3,691	5.1	4,381	3.4	23,955	4.8	109,738	4.9	1,218,410	5.2
Not currently in employment	-	-	-	-	-	-	-	-	-	-	-	-	-	-
Total	80,512	-	215,420	-	72,520	-	128,099	-	496,551	-	2,256,819	-	23,529,051	-

1991 Population Census: Employment By Industry and Workplace: Special Statistics

	B&NES		Bristol		N. Somerset		S.Gloucestershire		W of E		South West		England and Wales	
	Number	%	Number	%	Number	%	Number	%	Number	%	Number	%	Number	%
SIC 0 Agriculture, Forestry and Fishing	1,080	1.5	330	0.2	1,800	3.1	1,650	1.8	4,860	1.1	68,020	3.4	396,200	1.9
SIC 1 Energy and Water Supply Industries	1,800	2.5	3,340	1.6	690	1.2	1,550	1.7	7,380	1.7	29,630	1.5	384,510	1.8
SIC 2 Extraction of Minerals and Ores other than Fuels; Manuf of Metals, Mineral Products & Chemicals	720	1.0	2,720	1.3	960	1.6	1,400	1.5	5,800	1.3	36,640	1.8	613,900	2.9
SIC 3 Metal goods, Engineering & Vehicles Industries	2,570	3.6	11,150	5.3	4,280	7.3	21,850	23.5	39,850	9.2	177,340	8.9	1,993,980	9.3
SIC 4 Other Manufacturing Industries	8,530	11.9	14,100	6.7	4,480	7.7	6,180	6.6	33,290	7.7	152,210	7.7	1,840,870	8.6
Persons : Employees : SIC 5 Construction	4,990	6.9	13,640	6.5	4,790	8.2	8,060	8.7	31,480	7.3	155,330	7.8	1,561,650	7.3
SIC 6 Distribution, Hotels and Catering; Repairs	15,300	21.3	40,920	19.6	13,940	23.9	18,690	20.1	88,850	20.5	437,090	22.0	4,417,080	20.7
SIC 7 Transport and Communication	3,350	4.7	16,430	7.9	3,200	5.5	4,650	5.0	27,630	6.4	104,760	5.3	1,365,990	6.4
SIC 8 Banking, Finance, Insurance, Business Services & Leasing	7,900	11.0	45,330	21.7	5,730	9.8	9,070	9.7	68,030	15.7	228,250	11.5	2,623,890	12.3
SIC 9 Other Services	25,090	34.9	59,920	28.6	18,080	31.0	19,520	21.0	122,610	28.4	584,120	29.4	6,002,970	28.1
SIC Industry not stated or not adequately described	510	0.7	1,280	0.6	400	0.7	510	0.5	2,700	0.6	15,790	0.8	161,760	0.8
All persons (Employees and Self Employed)	71,840	-	209,160	-	58,350	-	93,130	-	432,480	-	1,989,180	-	21,362,800	-

9. Employment levels by occupation

Annual Population survey, workplace based, Jan 2009-Dec 2009

% of all in Employment by occupation

	Bath and North East Somerset		Bristol		North Somerset		South Gloucestershire		West of England		South West		England & Wales	
	No	%	No	%	No	%	No	%	No	%	No	%	No	%
1: managers & senior officials	15,300	16.9	33,300	15.3	19,200	19.0	19,000	14.1	86,700	16.0	379,800	15.1	4,063,300	15.9
2: professional occupations	15,300	17.0	38,700	17.8	12,900	12.8	17,300	12.9	84,300	15.5	322,400	12.8	3,481,300	13.6
3: associate prof & tech occupations	15,200	16.9	37,300	17.1	15,100	15.0	19,700	14.6	87,400	16.1	371,300	14.8	3,768,500	14.7
4: administrative & secretarial occupations	7,900	8.7	21,600	9.9	12,100	12.0	19,200	14.3	60,800	11.2	283,700	11.3	2,854,200	11.2
5: skilled trades occupations	8,600	9.5	18,100	8.3	10,200	10.1	16,000	11.9	53,000	9.7	310,400	12.4	2,657,800	10.4
6: personal service occupations	6,400	7.1	13,900	6.4	8,200	8.2	10,000	7.4	38,500	7.1	217,100	8.7	2,190,600	8.6
7: sales & customer service occupations	6,000	6.7	16,700	7.7	7,000	6.9	12,800	9.5	42,600	7.8	186,300	7.4	1,866,000	7.3
8: process, plant & machine operatives	4,700	5.3	13,200	6.1	5,300	5.2	7,400	5.5	30,600	5.6	152,600	6.1	1,707,100	6.7
9: elementary occupations	10,600	11.7	24,800	11.4	10,800	10.7	12,800	9.5	58,900	10.8	277,700	11.1	2,875,300	11.2
All in employment with other flexibility	3,800	4.2	15,500	7.1	4,000	4.0	6,100	4.6	29,400	5.4	123,700	4.9	1,240,000	4.8

Source: Annual Population Survey, workplace-based statistics. ONS

Notes: this data has been reweighted in line with the latest ONS estimates.

Figures may not sum due to rounding

10. Qualifications

% LEA of pupils obtaining 5 or more GCSEs (grade A-C)

		2002/3	2003/4	2004/5	2005/6	2006/7	2007/8	2008/9
B&NES	%	60.0	60.1	63.0	66.6	65.7	69.1	76.2
Bristol	%	35.3	35.1	36.1	43.9	46.8	54.7	61.7
N.Som	%	54.8	54.9	57.2	58.3	60.1	63.1	69.4
S.Glos	%	54.1	50.0	55.4	54.7	56.1	63.5	68.7
W of E*	%	49.4	48.3	51.4	54.8	56.2	62.0	68.3
SW	%	54.6	54.6	56.1	57.8	59.2	63.2	67.9
England^	%	52.9	53.7	56.3	58.5	60.8	64.8	70.0

Source: DCSF, GCSE and equivalent results

Notes:

Based on pupils aged 15 at the start of the academic year, ie. 31 August

Local Authority, Government Office Region and Total (Maintained sector) figures are adjusted for pupils recently arrived from overseas. Please see the Notes to Editors for more details.

Includes City Technology Colleges and Academies but excludes hospital schools and pupil referral units.

Including attempts and achievements by these pupils in previous academic years.

Average capped point scores are calculated using the best 8 GCSEs or equivalent results.

^England averages include all schools.

*WofE figures calculated by WEPO

Qualifications of resident population aged 16-64: January 2009-December 2009

	B&NES		Bristol		N.Som		S.Glos		WoE*		SW		England & Wales	
	%	#	%	#	%	#	%	#	%	#	%	#	%	#
% with NVQ4+ - aged 16-64	35.3	42,500	35.1	103,900	30.2	38,800	27.1	44,800	32.4	230,000	29.1	950,900	29.5	10,399,200
% with NVQ3 only - aged 16-64	17.1	20,600	15.2	45,000	18.0	23,200	17.0	28,100	16.4	116,900	17.3	565,900	15.5	5,453,900
% with Trade Apprenticeships - aged 16-64	3.2	3,900	2.8	8,400	4.9	6,300	5.4	8,900	3.9	27,500	4.8	156,000	3.8	1,353,700
% with NVQ2 only - aged 16-64	16.5	19,800	14.3	42,200	17.4	22,400	19.4	32,100	16.4	116,600	17.6	572,500	16.2	5,713,400
% with NVQ1 only - aged 16-64	12.6	15,200	14.6	43,100	15.4	19,800	15.8	26,200	14.7	104,300	15.3	499,200	13.9	4,882,900
% with other qualifications - aged 16-64	8.3	10,000	7.8	23,000	6.7	8,700	8.4	13,900	7.8	55,500	7.2	234,200	8.9	3,137,200
% with no qualifications - aged 16-64	7.1	8,500	10.3	30,400	7.3	9,300	6.9	11,500	8.4	59,800	8.7	283,500	12.2	4,309,100
% with NVQ3+ - aged 16-64	84.7	102,000	82.0	242,600	86.0	110,500	84.6	140,100	83.8	595,200	84.1	2,744,400	78.9	27,803,200
% with NVQ2+ - aged 16-64	72.0	86,800	67.4	199,500	70.6	90,700	68.8	113,800	69.1	490,900	68.8	2,245,200	65.0	22,920,300
% with NVQ1+ - aged 16-64	55.6	67,000	53.1	157,300	53.2	68,300	49.4	81,700	52.7	374,300	51.3	1,672,700	48.8	17,206,800

Source: National Statistics, Annual Population Survey Jan-Dec 2008 (APS qualifications data is updated on an annual basis. There are no quarter updates).

Qualifications data are only available for the periods Jan-Dec 05, Jan-Dec 07, Jan-Dec 08

Working age people as a % of all working age people.

Notes:

1. No qualifications: No formal qualifications held
2. Other qualifications: includes foreign qualifications and some professional qualifications
3. NVQ 1 equivalent: e.g. fewer than 5 GCSEs at grades A-C, foundation GNVQ, NVQ 1, intermediate 1 national qualification (Scotland) or equivalent
4. NVQ 2 equivalent: e.g. 5 or more GCSEs at grades A-C, intermediate GNVQ, NVQ 2, intermediate 2 national qualification (Scotland) or equivalent
5. NVQ 3 equivalent: e.g. 2 or more A levels, advanced GNVQ, NVQ 3, 2 or more higher or advanced higher national qualifications (Scotland) or equivalent
6. NVQ 4 equivalent and above: e.g. HND, Degree and Higher Degree level qualifications or equivalent

11. Earnings

Median annual (Gross) earnings of full time employees (by residence) 2002 - 2009

	B&NES	Bristol	North Somerset	South Gloucestershire	SW	London	England & Wales
2002	21,601	19,756	21,329	20,584	19,308	25,235	20,596
2003	22,943	20,538	22,559	22,024	20,120	26,201	21,387
2004	23,118	21,506	24,353	23,628	21,000	27,046	22,317
2005	22,988	22,064	25,246	24,007	21,667	28,177	23,197
2006	24,754	22,315	26,040	24,323	22,255	28,671	23,604
2007	24,634	22,899	26,726	24,711	22,951	29,841	24,300
2008	25,651	23,874	26,832	25,714	23,968	31,097	25,397
2009	24,776	25,166	27,146	25,522	24,531	31,948	26,000

Source: Annual Survey of Hours and Earnings. National Statistics. Annual pay - Gross (£) - For full-time employee jobs: Residence-based Earnings

Notes:

*West of England Earnings figures are the mean average of the median UA figures, all others are median. West of England figures are therefore not directly comparable to the other figures as they would appear higher.

There is no West of England Median figure. Median figures have still been used for UAs to avoid the skewing effects of extreme values

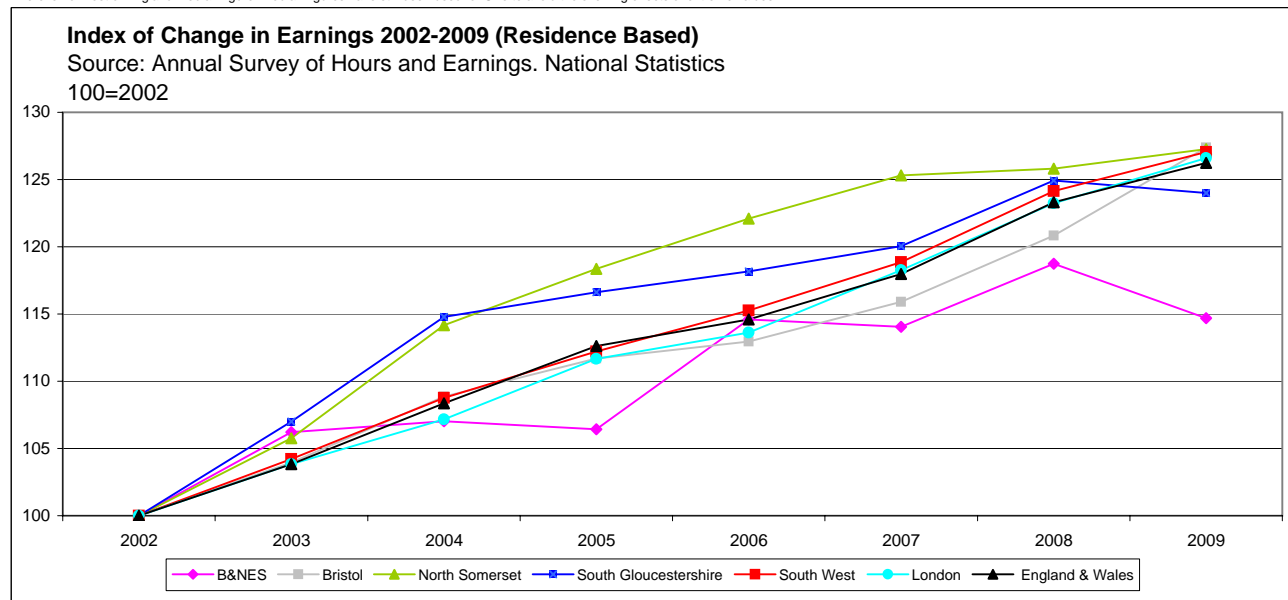

Please see Intelligence West for full Index of Change in Earnings data (including breakdown by /UA and WofE figures)

12. Key Sectors

Number of employees and workplaces 2008:

	Total employees	Total workplaces
Advanced Engineering & Aerospace	12,200	200
Banking, legal & Insurance	50,700	5,100
Biotechnology	1,400	90
Creative Industries	18,900	3,160
Distribution	19,200	2,100
Environmental technologies	6,500	392
Food & Drink	4,300	121
ICT	17,662	2,700
Marine Technologies	400	30
Tourism & Leisure	15,200	1,200

ABI 2008, Nomis[®], O.N.S., © Copyright

Note: All Key Sectors excluding Banking, Legal & Insurance and Distribution are defined by SWRDA. Banking, Legal & Insurance and Distribution have been identified and defined by WEP. For a breakdown of SIC codes included in each key sector please contact Intelligence West.

Figures may not sum due to rounding (ABI data rounded to nearest 100)

West of England Key Sectors: % of total employee numbers

Source: ABI, 2007

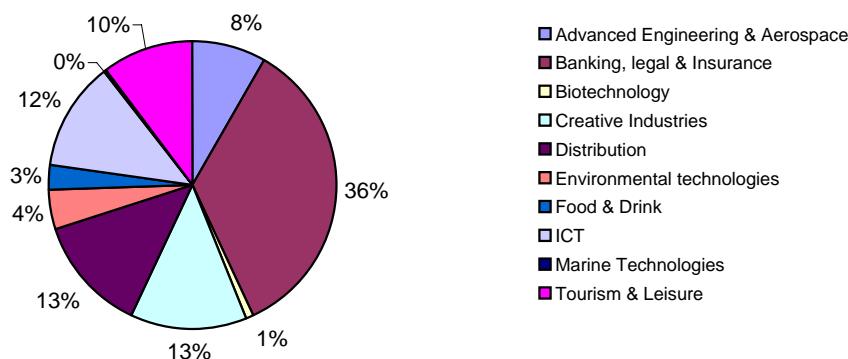

13. Productivity

GVA per head at current basic prices (£million)

	Bristol City of	North and North East Somerset, South Gloucestershire*	West of England**	SW	England
1998	18 747	13 171	15 387	12 108	13 482
1999	19 580	13 760	16 067	12 668	14 140
2000	20 309	14 364	16 705	13 144	14 686
2001	21 530	15 368	17 786	13 844	15 411
2002	22 759	16 573	18 994	14 564	16 223
2003	23 815	17 928	20 229	15 422	17 160
2004	24 319	18 971	21 062	16 204	18 021
2005	24 540	19 567	21 521	16 679	18 589
2006	25 528	20 456	22 454	17 473	19 496
2007	26 675	21 261	23 396	18 235	20 458
Change 2001-2007	5 145	5 893	5 610	4 391	5 047
% change 2001-2007	23.9	38.3	31.5	31.7	32.7

Source ONS 2008

* Only available at NUTS level 3. North and North East Somerset, South Gloucestershire comprises of: Bath and North East Somerset, North Somerset and South Gloucestershire Unitary Authorities.

** Data for West of England Calculated by West of England Partnership Office using GVA per area and GVA per head to calculate population denominator for sub-region.

¹ The headline GVA series for this publication have been calculated using a five-period moving average.

² Estimates of workplace based GVA allocate income to the region in which commuters work.

³ The GVA for Extra-Regio comprises compensation of employees and gross operating surplus which cannot be assigned to regions.

14. Business Demography, 2008

	B&NES	Bristol	N.Somerset	S.Glos	West of England	South West	England & Wales
Births of new enterprises	695	1,830	825	1,025	3,680	21,025	248,185
Deaths of enterprises	595	1,390	680	800	2,870	18,130	201,690
Count of active enterprises	7,690	15,250	7,825	8,995	32,070	207,115	2,116,730

Source: ONS Business Demography

Note: ONS has discontinued VAT stock registrations/deregistrations. A more comprehensive set of Business demography statistics are now produced annually, released in November.

15. Number of VAT registered businesses by age, turnover, and employment size band

Number of VAT registered businesses in 2009 by age of business

	Less than 2 Years	2 - 3 Years	4 - 9 Years	10 or more Years	TOTAL
	Bath and North East Somerset	1,070	1,020	2,110	3,060
Bristol, City of	2,675	2,040	3,850	4,935	13,500
North Somerset	1,220	1,045	1,995	3,005	7,265
South Gloucestershire	1,540	1,140	2,360	3,265	8,305
West of England	6,505	5,245	10,315	14,265	36,330
South West	31,400	27,185	56,025	89,930	204,540
England & Wales	343,890	289,925	527,700	783,005	1,944,520

Number of VAT registered businesses in 2009 by turnover size band

	Turnover (£ thousand)							TOTAL
	0 - 49	50 - 99	100 - 249	250 - 499	500 - 999	1,000 - 4,999	5,000 +	
Bath and North East Somerset	1,235	1,830	1,990	950	570	445	130	7,150
Bristol, City of	2,190	3,335	3,515	1,685	1,145	1,150	310	13,330
North Somerset	1,355	1,855	1,975	890	540	465	100	7,180
South Gloucestershire	1,420	2,300	2,225	1,000	615	540	130	8,230
West of England	6,200	9,320	9,705	4,525	2,870	2,600	670	35,890
South West	39,350	49,910	56,580	25,705	15,075	12,835	3,090	202,545
England & Wales	331,140	482,840	536,180	243,005	154,155	144,685	44,030	1,936,035

Number of VAT registered businesses in 2009 by employment size band

	Number of employees									
	0 - 4	5 - 9	10 - 19	20 - 49	50 - 99	100 - 249	250 - 499	500 - 999	1000+	TOTAL
Bath and North East Somerset	5,865	1,335	745	445	145	75	20	5	5	8,640
Bristol, City of	10,985	2,880	1,700	1,220	435	240	75	30	10	17,575
North Somerset	5,820	1,240	720	475	120	65	25	5	0	8,470
South Gloucestershire	6,815	1,485	835	620	225	130	40	10	10	10,170
West of England	29,485	6,940	4,000	2,760	925	510	160	50	25	44,855
South West	166,760	37,165	20,150	12,855	3,985	2,125	605	205	85	243,935
England & Wales	1,611,745	345,140	191,175	126,945	43,725	23,660	6,935	2,600	1,150	2,353,075

Source: ONS UK Business: Activity, Size and Location 2009 report

16. House Prices

Annual mean house prices based on Land Registry data

	B&NES	Bristol	N.Som	S.Glos	SW	England & Wales
1996	83,302	59,951	69,236	66,689	69,348	72,180
1997	87,428	68,016	75,207	71,285	75,570	79,482
1998	98,405	75,566	81,227	80,859	82,110	86,500
1999	113,885	85,251	89,533	86,719	91,532	96,902
2000	142,673	96,926	105,894	101,772	106,151	108,527
2001	156,108	114,526	117,901	114,648	119,823	119,436
2002	184,108	138,979	138,395	138,642	144,935	138,370
2003	216,105	157,979	161,407	159,721	169,976	156,505
2004	234,767	171,110	182,465	177,477	191,697	178,899
2005	242,872	177,358	191,116	183,995	199,129	189,983
2006	256,152	191,687	201,331	194,176	210,639	204,235
2007	287,970	209,340	220,723	212,854	228,793	219,804
2008	276,455	198,963	212,253	205,415	222,704	217,192

Source: CLG Live table 585

Annual median house prices based on Land Registry data

	B&NES	Bristol	N.Som	S.Glos	SW	England & Wales
1996	66,375	50,000	58,500	57,500	57,500	57,000
1997	70,950	54,500	61,750	60,000	60,000	60,000
1998	79,000	59,000	67,500	67,500	66,950	65,000
1999	89,995	68,000	74,500	74,000	74,126	73,000
2000	110,000	77,000	87,000	86,000	85,000	80,000
2001	125,000	89,950	96,500	97,000	96,500	90,000
2002	149,950	115,500	118,500	120,000	123,000	110,000
2003	175,000	135,000	138,000	138,250	145,000	130,000
2004	187,000	145,000	159,950	155,000	165,000	150,000
2005	196,500	150,000	166,500	160,000	170,000	157,500
2006	210,000	162,500	175,000	170,000	178,650	166,500
2007	230,000	175,000	190,000	187,500	190,950	175,950
2008	220,000	169,973	185,000	180,000	185,000	170,048

Source: CLG Live table 581

Quarterly mean house prices based on Land Registry data

	2008				2009		
	Q1	Q2	Q3	Q4	Q1	Q2	Q3*
B&NES	274,205	283,448	280,134	263,909	242,162	239,144	268,277
Bristol	201,298	199,464	210,355	181,555	187,100	185,925	194,866
N.Som	212,416	218,912	215,163	199,209	196,491	197,686	215,547
S.Glos	213,023	214,713	205,747	186,686	177,021	183,411	203,040
SW	224,058	225,153	228,669	210,796	200,468	204,403	217,251
England & Wales	218,225	219,208	223,937	204,517	197,899	202,863	223,436

Source: CLG Live table 586

*The figures for Q3 2009 are provisional and figures for Q2 2009 have been revised.

17. Dwelling Completions

Net Housing Completions

	1996/97	1997/98	1998/99	1999/00	2000/01	2001/02	2002/03	2003/04	2004/05	2005/06	2006/07	2007/08	2008/09	2009/10
B&NES	553	488	650	368	252	203	332	375	215	245	332	571	352	420
Bristol*	773	789	771	594	601	1,204	1,189	2,283	2,082	1,712	2,052	2,411	2,574	2,165
N. Somerset	633	833	862	940	782	1,066	1,206	1,265	1,058	1,253	1,132	1,474	935	772
S.Glos.	1,187	1,510	1,587	1,456	1,252	826	942	748	546	636	689	1,003	916	742
W. of England	3,126	3,544	3,856	3,322	2,822	3,215	3,617	4,671	3,901	3,813	4,205	5,459	4,777	4,099
<i>Bristol</i>														
<i>Student/keyworker</i>														
<i>Cluster Flats**</i>	20	76	14	36	65	84	52	0	0	33	0	137	99	254

Source: Unitary Authority Residential Land Surveys.

*Bristol figures exclude cluster flats exclusively for student use.

Bristol figures may include some cluster flats for key workers and students.

**Please note Bristol figures have been revised and have changed from previous publications.

18. Dwelling Commitments

	1996/97	1997/98	1998/99	1999/00	2000/01	2001/02	2002/03	2003/04	2004/05	2005/06	2006/07	2007/08	2008/09	2009/10
B&NES	2,548	2,191	1,700	1,683	1,447	2,781	2,944	2,293	2,210	2,267	6,291	6,817	2,833	1,381
Bristol*	5,180	4,908	4,700	4,725	6,362	7,013	8,963	9,207	7,811	10,371	11,639	11,186	12,510	10,256
N. Somerset	7,469	6,752	6,379	5,963	5,667	7,055	5,337	5,970	5,429	5,302	4,572	3,490	3,814	3,040
S.Glos.	7,040	5,813	4,846	4,079	7,293	7,975	7,925	7,446	9,540	10,067	9,896	9,886	10,780	10,398
W. of England	22,237	19,664	17,625	16,450	20,769	24,824	25,169	24,916	24,990	28,007	32,398	31,379	29,937	25,075

Source: Unitary Authority Residential Land Surveys.

Notes: *Bristol figures include;major sites only, section 106 sites (s106) and adopted local plan sites. Please note, major "other" housing sites are not included in this figure.

19. Employment Land Commitments at April 2007

	Office B1 Sqm	Industrial B1, B2, B8 ha	Sui Generis.
B&NES	25,121	6.5	0.64
Bristol	378,892	86.77	1.71
North Somerset	63,341	227.43	1.91
South Gloucestershire	131,23	436.74	6.21
West of England	467,354	757.401	10.47

Notes:

* Bristol totals do not include sites without planning permission or subject to 106/reserved matters.

**South Glos totals include sites that may be under the threshold of 1,000 sq m floor space and 0.4 hectares.

***South Glos totals also include site 1001 and its phases, 1001a, 1001d, 1001gb and 1001l which total 312.26 ha.

20. Employment Land Completions at April 2007

	B&NES		Bristol		North Somerset		South Glos		West of England	
	Ha	Sqm	Ha	Sqm	Ha	Sqm	Ha	Sqm	Ha	Sqm
2000/2001	0	0	2.83	38,084	3.2	2,320	4.6	28,752	10.63	69156
2001/2002	0	706	5.39	34,092	3.2	0	12.28	14,800	20.87	49,598
2002/2003	0.81	643	2.21	17,860	18.6	8,547	8.25	38,235	29.87	65285
2003/2004	0	2,018	8.29	5,559	6.2	5,133	6.12	4,135	20.61	16845
2004/2005	1.76	1,309	1.72	10,424	9.1	13,718	9.66	21,438	22.24	46889
2005/2006	6.91	3,906	2.69	21,357	4.6	12,074	24.62	7,791	38.82	45128
2006/2007	0.1	1,405	4.58	11,971	0.66	6,583	7.49	9,408	12.83	29367
Total	9.58	9987	27.71	139347	45.56	48375	73.02	124559	155.87	322268

Source: Unitary Authority Employment Land Surveys.

Since the last publication B&NES figures have been revised, these provisional figures are subject to change.

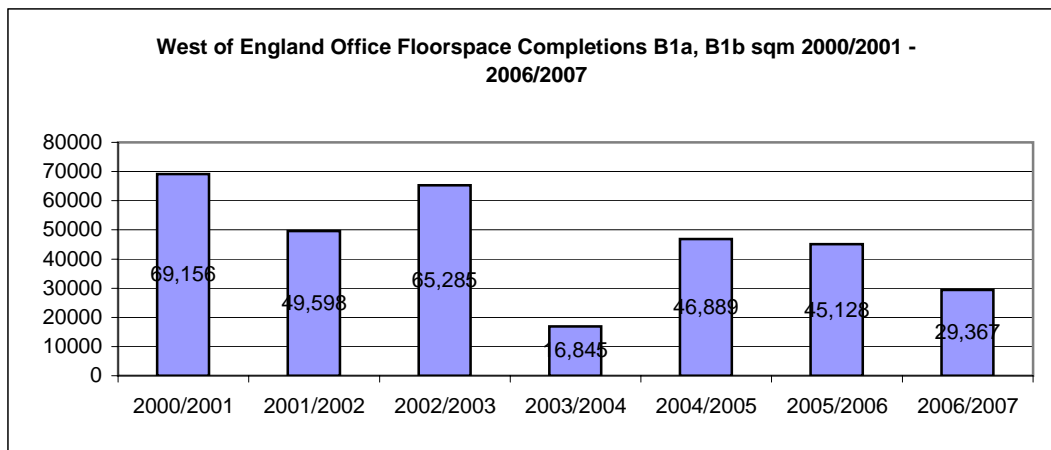
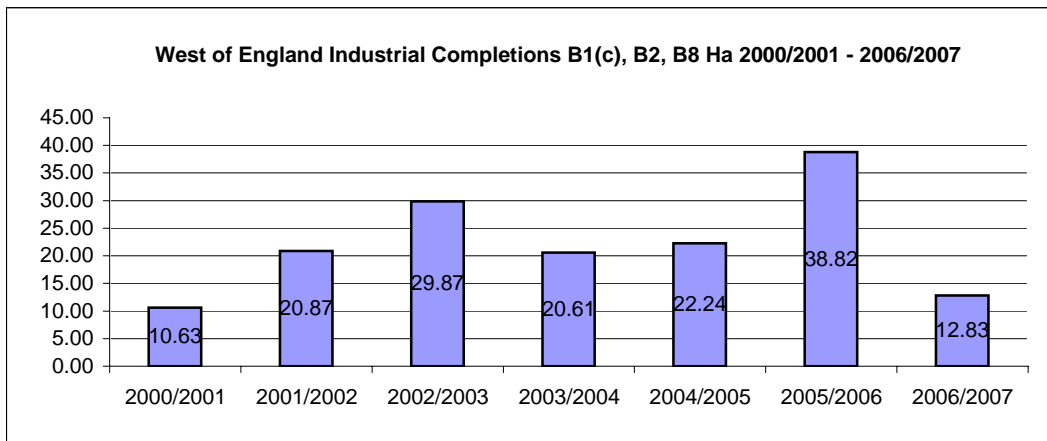

21. Travel to Work 2001

Persons commuting between Unitary Authorities in West of England and England & Wales

	IN	OUT	NET	IN	OUT	NET	IN	OUT	NET	IN	OUT	NET	IN	OUT	NET
	B&NES	B&NES	B&NES	Bristol	Bristol	Bristol	N.Som	N.Som	N.Som	S.Glos	S.Glos	S.Glos	WoE	WoE	WoE
B&NES				9,146	4,005	5,141	1,126	1,091	35	4,048	4,259	-211			
Bristol	4,005	9,146	-5,141				5,616	18,963	-13,347	27,068	36,436	-9,368			
N.Som	1,091	1,126	-35	18,963	5,616	13,347				5,863	2,633	3,230			
S.Glos	4,259	4,048	211	36,436	27,068	9,368	2,633	5,863	-3,230						
Outside WoE	14,715	9,190	5,525	18,859	7,872	10,987	6,508	5,812	696	15,489	8,438	7,051	55,571	31,312	24,259
TOTAL	24,070	23,510	560	83,404	44,561	38,843	15,883	31,729	-15,846	52,468	51,766	702	55,571	31,312	24,259
Lives & Works in Area	56,390			132,008			56,659			75,679			320,736		

2001 Census Origin / Destination Tables Special Workplace Statistics (Local Authority level)

Table SWS103 Method of travel to work by sex

CROWN COPYRIGHT RESERVED

Table population: All persons aged 16 to 74 in employment